

# Jazz Ensemble Warm Ups

C Instruments

1.

1 2 3 4 5 6 7

2.

Doo Dah

3.

8 9 10 11 12 13 14 15

4.

16 17 18 19 20 21 22

6.

23 24 25

7.

26 27 28 29

8.

30 31 32 33

9.

34 35 36 37 38 39 40 41

# Jazz Ensemble Warm Ups

E♭ Instrument:

1

2.

Doo Dah

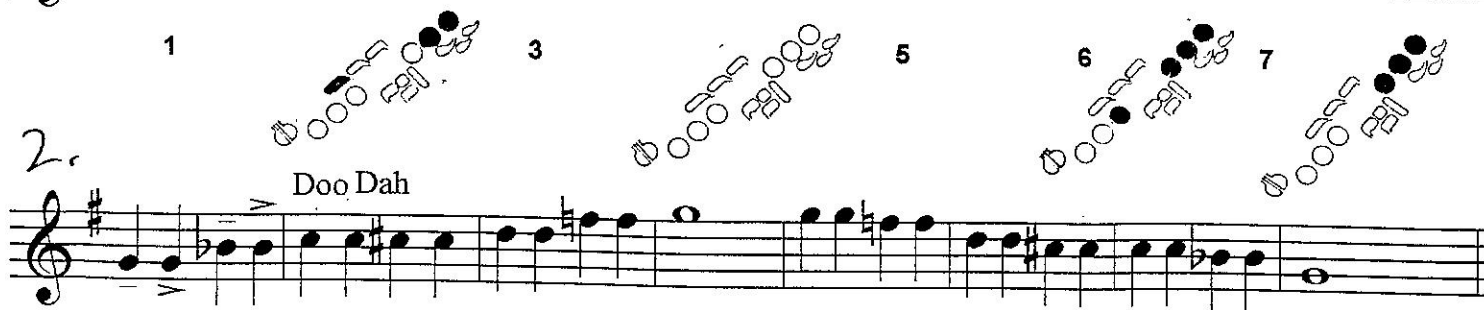

3.

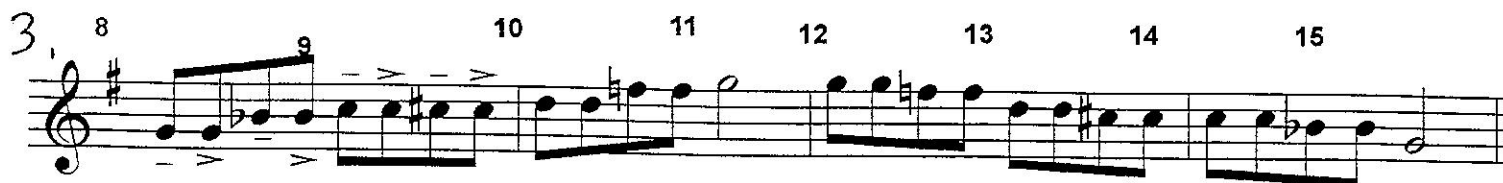

4.

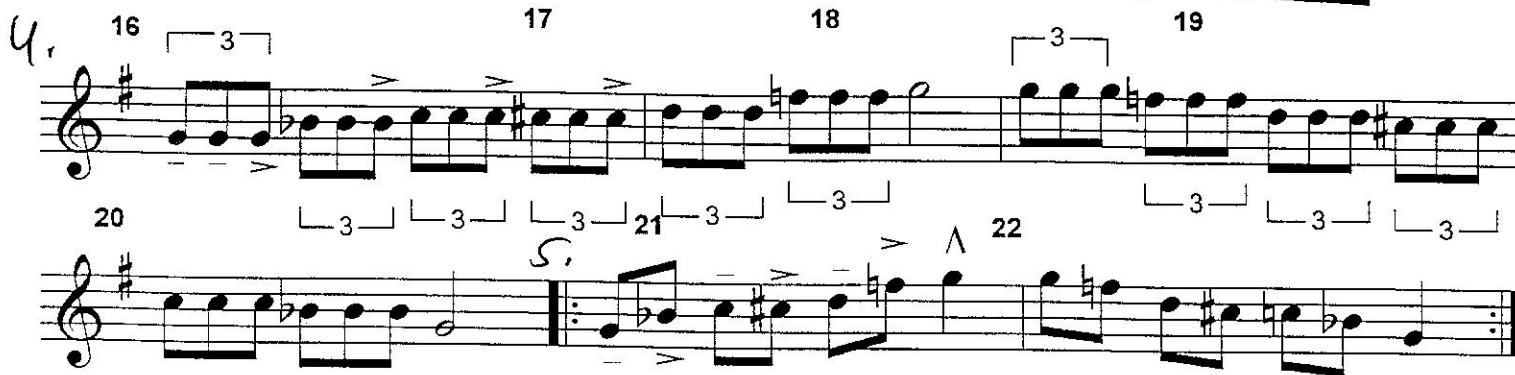

6.

7.

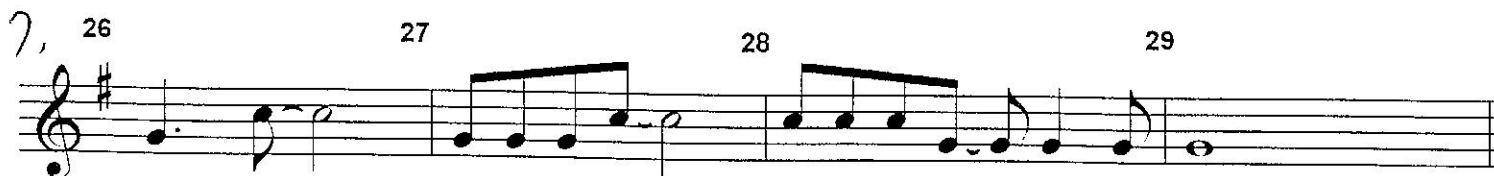

8.

9.

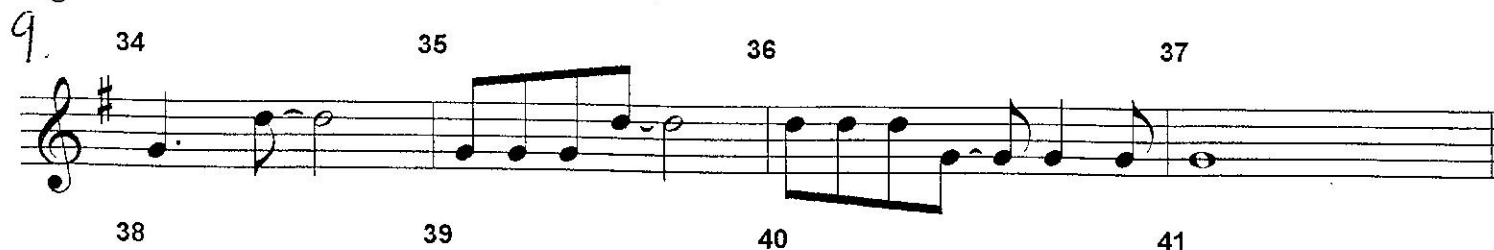

# Jazz Ensemble Warm Ups

E♭ Instruments

(U.)

42 43 44 45

(U.)

46 47 48 49

# Jazz Ensemble Warm Ups

Bb Instruments:

10.

42 43 44 45

11.

46 47 48 49

# Jazz Ensemble Warm Ups

Bari Sax

1.

1 2 3 4 5

6 7

2.

8 9 10 11

12 13 14 15

3.

16 17 18 19

4.

20 21 22 23 24 25

6.

26 27 28 29 30 31

32 33 34 35 36 37

9.

38 39 40 41 42 43

11.

44 45 46 47 48 49

# Jazz Ensemble Warm Ups

Bb Tenor Sax

1.

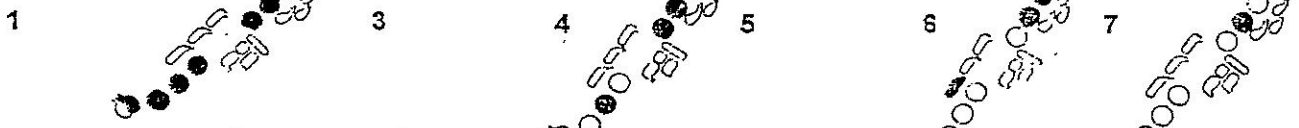

2.

3.

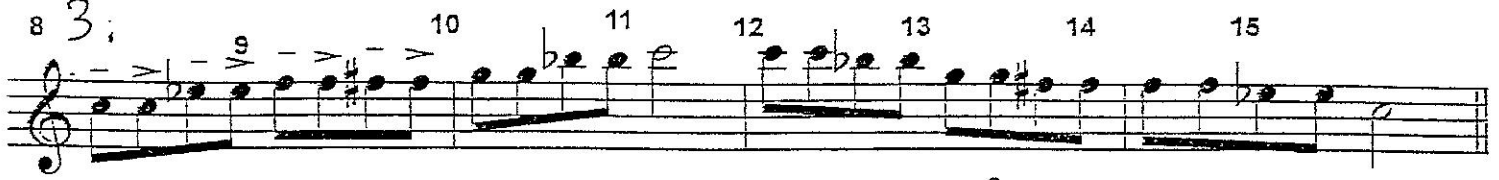

4.

5.

6.

7.

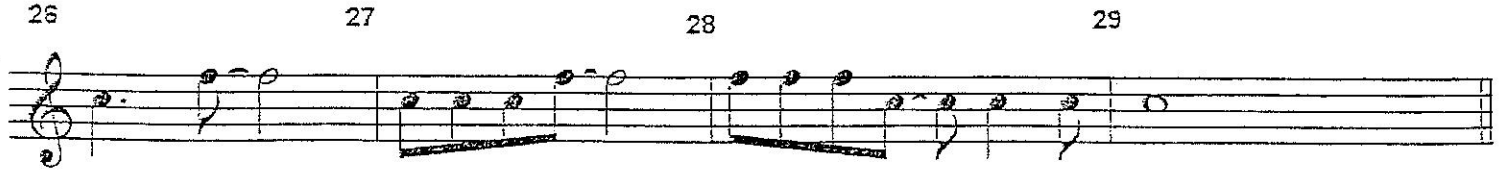

8.

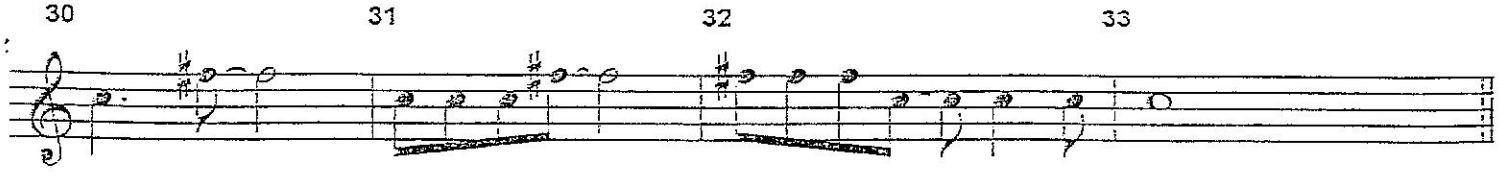

9.

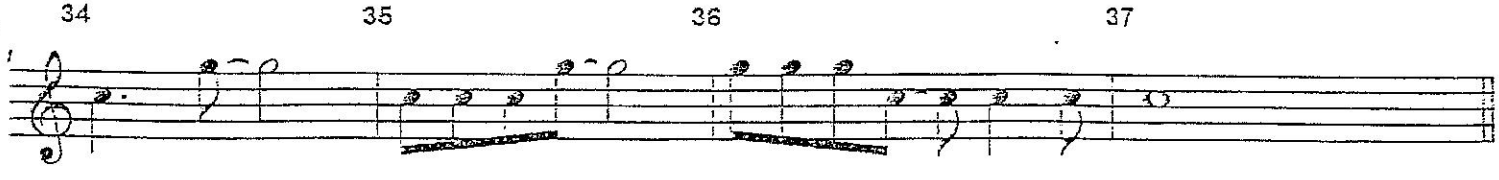

38

39

40

41

# Jazz Ensemble Warm Ups

Bb Tenor Sax

(G.)

42 43 44 45

(F#)

46 47 48 49

# Jazz Ensemble Warm Ups

French Horn

1.

1 2 3 4 5 6 7

2.

Doo Dah

3.

8 9 10 11 12 13 14 15

4.

16 17 18 19

20 21 22

6.

23 24 25

7.

26 27 28 29

8.

30 31 32 33

9.

34 35 36 37

38

39

40

41

# Jazz Ensemble Warm Ups

## French Horn

Handwritten circled '0' above the staff.

42 43 44 45

Handwritten circled '11' above the staff.

46 47 48 49

# Jazz Ensemble Warm Ups

Bb Instruments:  
(Trumpets)

1.

1 2 3 4 5 6 7

2.

8 9 10 11 12 13 14 15

3.

16 17 18 19

4.

20 21 22

5.

23 24 25

6.

26 27 28 29

7.

30 31 32 33

8.

34 35 36 37

9.

38 39 40 41

# Jazz Ensemble Warm Ups

Bb Instrument:

10.

42 43 44 45

11.

46 47 48 49

# Jazz Ensemble Warm Ups

Bass Clef

1.

1 2 5<sup>th</sup> 3 4 2<sup>nd</sup> 5 6 3<sup>rd</sup> 7 1<sup>st</sup>  
o o o o o o o o

2.

Doo Dah

8 9 10 11 12 13 14 15

3.

4.

5.

23 24 25

6.

7.

8.

9.

38 39 40 41

# Jazz Ensemble Warm Ups

Bass Clef

(6)

42 43 44 45

(11)

46 47 48 49

# Jazz Ensemble Warm Ups

Piano

1

2.

1

2

3

4

5

6

7

8

9

10

11

3.

12

13

14

15

4.

16

17

18

19

20

21

22

23

# Jazz Ensemble Warm Ups

Piano

5.

6.

7.

8.

9.

38

39

40

41

# Jazz Ensemble Warm Ups

Piano

10.

||. 42 43 44 45

46

47

48

49

# Jazz Ensemble Warm Ups

## Tuba

(0.)

(1.)

# Jazz Ensemble Warm Ups

E. Bass

1.

1 2 3 4 5

2.

6 7

8 9 10 11

3.

12 13 14 15

4.

16 17 18 19

6.

20 21 22 23 24 25

26 27 28 29 30 31

9.

32 33 34 35 36 37

11.

38 39 40 41 42 43

44 45 46 47 48 49